

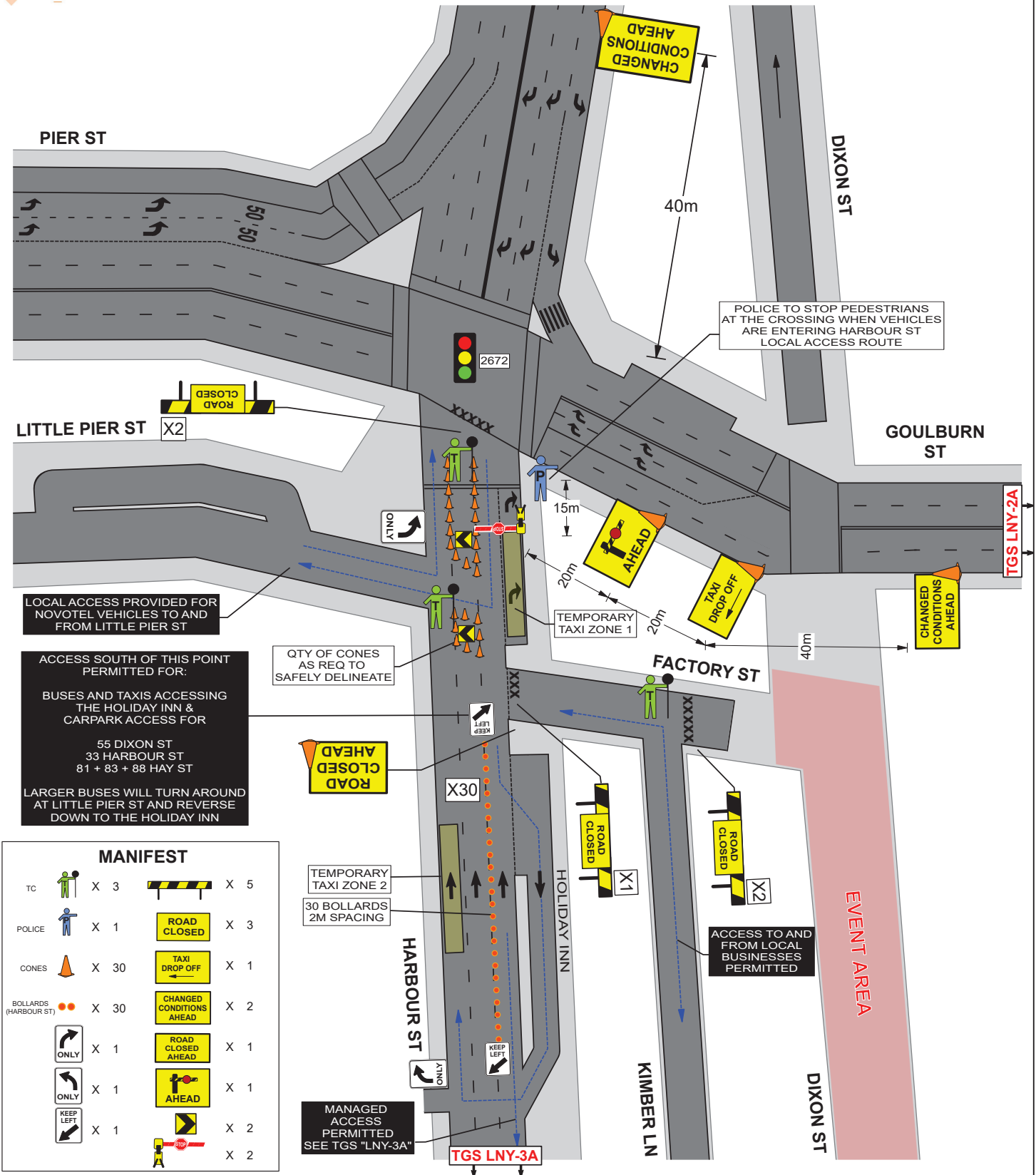

TRAFFIC GUIDANCE SCHEME FOR EVENT



MANIFEST			
TC		X 3	X 5
POLICE		X 1	X 3
CONES		X 30	X 1
BOLLARDS (HARBOUR ST)		X 30	X 2
		X 1	X 1
		X 1	X 1
		X 1	X 2
			X 2

DRAWN BY: MICHAEL PARKER APPROVED BY: KIERAN CATO	TCT 0050831 TCT 0040880	PROJECT: SYDNEY LUNAR STREETS 2025 CLIENT: CITY OF SYDNEY LOCATION: HARBOUR ST & GOULBURN ST HAYMARKET	APPROVAL REQUIRED: LOCAL <input checked="" type="checkbox"/> STATE <input checked="" type="checkbox"/> INSW <input type="checkbox"/> OTHER <input type="checkbox"/>	EVENT TIMES: 1700 - 2200 SET UP: 1100 - 1200 CLOSURE IN: 1200 CLOSURE OUT: 0100 PACK DOWN: 0100 - 0130	PLAN No: LNY-1 VARIANT: (A) TYPE: TGS REV: 2.0 EVENT DATE: SAT 01 FEB 2025 PLAN DATE: FRI 02 AUG 2024
--	----------------------------	--	--	--	--



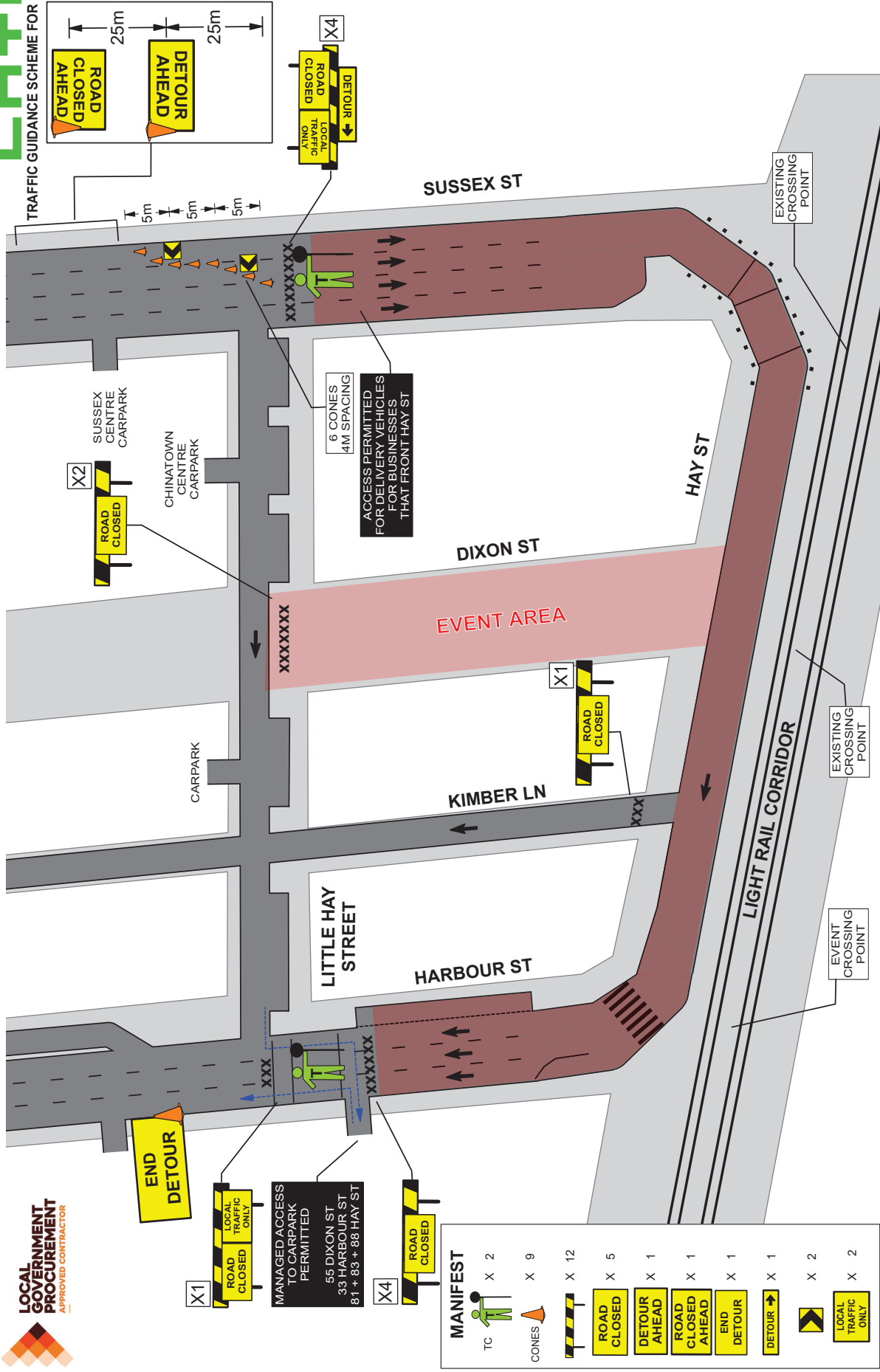

<p>DRAWN BY: MICHAEL PARKER</p> <p>APPROVED BY: KIERAN CATO</p> <p><small>POLICY: Cato Location Services P/L do not accept responsibility of any traffic guidance scheme if the traffic management is not implemented by Cato Location Services P/L.</small></p>	<p>TCT 0050831</p> <p>TCT 0040880</p>	<p>PROJECT: SYDNEY LUNAR STREETS 2025</p> <p>CLIENT: CITY OF SYDNEY</p> <p>LOCATION: HAY ST, SUSSEX ST, HARBOUR & DIXON ST HAYMARKET</p> <p>CONTACT: JESSICA GOOD</p> <p>PHONE: 0430 352 311</p> <p>ORIGINAL SIZE: A4 LANDSCAPE</p> <p>COUNCIL: CITY OF SYDNEY</p>	<p>APPROVAL REQUIRED:</p> <p>LOCAL <input checked="" type="checkbox"/> STATE <input checked="" type="checkbox"/> INSW <input type="checkbox"/> OTHER <input checked="" type="checkbox"/></p> <p>ROAD OCCUPANCY LICENCE: TMC requires minimum 10 business days to assess and issue. Please be aware that these times are for the display of an alteration of event plans.</p>	<p>SETUP TIME: 0630 - 0600</p> <p>BUMP IN: FRI 31 JAN 25</p> <p>INSTALL TIME: 0600 - 1200</p> <p>BUMP OUT: MON 3 FEB 25</p> <p>INSTALL TIME: 0600 - 1200</p> <p>NOTE: The event schedule will affect the pack-down estimate. Please be aware that these times are for the display of an alteration of event plans.</p>	<p>PLAN No.: LNY-3</p> <p>VARIANT: (B)</p> <p>TYPE: TGS</p> <p>REV: 2.0</p> <p>EVENT DATE: SAT 01 FEB 2025</p> <p>DATE: FRI 02 AUG 2024</p>
--	---	---	---	--	---



TRAFFIC GUIDANCE SCHEME FOR EVENT

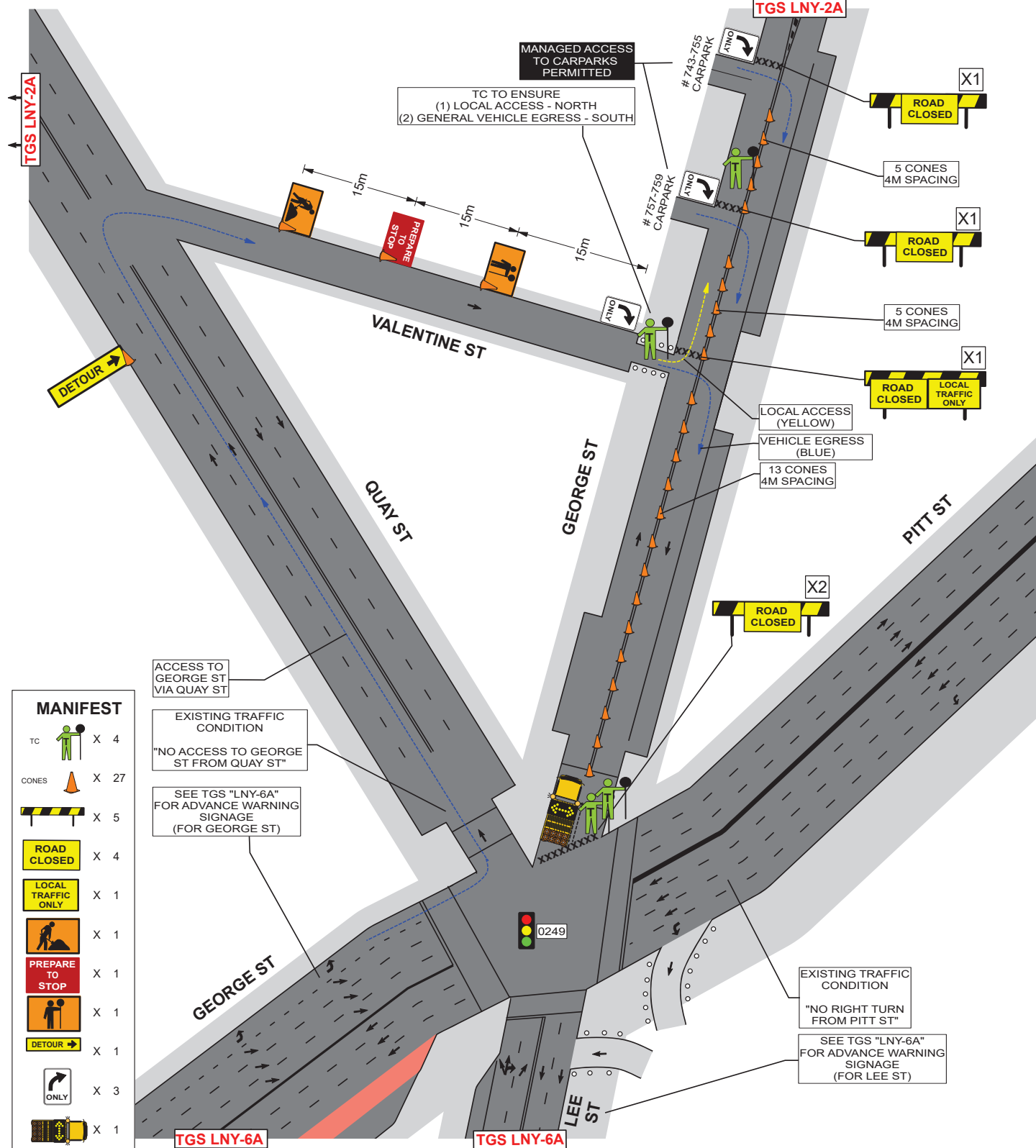

MANIFEST

TC	X 4
CONES	X 27
ROAD CLOSED	X 5
LOCAL TRAFFIC ONLY	X 4
PREPARE TO STOP	X 1
DETOUR	X 1
ONLY	X 3
LOCAL TRAFFIC ONLY	X 1
ROAD CLOSED	X 1
LOCAL TRAFFIC ONLY	X 1
PREPARE TO STOP	X 1
DETOUR	X 1
ONLY	X 3
LOCAL TRAFFIC ONLY	X 1

ACCESS TO GEORGE ST VIA QUAY ST

EXISTING TRAFFIC CONDITION
"NO ACCESS TO GEORGE ST FROM QUAY ST"

SEE TGS "LNY-6A" FOR ADVANCE WARNING SIGNAGE (FOR GEORGE ST)

EXISTING TRAFFIC CONDITION
"NO RIGHT TURN FROM PITT ST"

SEE TGS "LNY-6A" FOR ADVANCE WARNING SIGNAGE (FOR LEE ST)

DRAWN BY: MICHAEL PARKER	TCT 0050831	<i>Mark</i>	<input type="checkbox"/> CLOSURE <input type="checkbox"/> BARRICADES <input type="checkbox"/> LANE MERGE <input type="checkbox"/> STOP/SLOW <input type="checkbox"/> PEDESTRIAN <input type="checkbox"/> ROLLING BLK <input type="checkbox"/> DETOUR <input type="checkbox"/> PORTABLE SIGNS <input type="checkbox"/> BUS PLAN <input type="checkbox"/> VMS <input type="checkbox"/> CONTRA FLOW <input type="checkbox"/> SIGNAGE PLAN	PROJECT: SYDNEY LUNAR STREETS 2025	APPROVAL REQUIRED:	EVENT TIMES: 1700 - 2200	PLAN No: LNY-5
APPROVED BY: KIERAN CATO	TCT 0040880	<i>Kieran Cato</i>	LOCATION: GEORGE ST & QUAY ST HAYMARKET	CITY OF SYDNEY	LOCAL <input checked="" type="checkbox"/>	SET UP: 1100 - 1200	VARIANT: (A)
POLICY: Cato Location Services P/L do not accept responsibility of any traffic guidance scheme if the traffic management is not implemented by Cato Location Services P/L.			CONTACT: JESSICA GOOD	PHONE: 0414 733 705	STATE <input checked="" type="checkbox"/>	CLOSURE IN: 1200	TYPE: TGS
1. THIS TRAFFIC GUIDANCE SCHEME HAS BEEN DRAWN IN ACCORDANCE WITH THE TGS MODIFICATION GUIDE MADE BY PERSONS HOLDING A NSW "PREP" QUALIFICATION ONLY. 2. SIGNS & DEVICES ARE TO BE PLACED IN ACCORDANCE WITH THIS TGS MODIFICATION GUIDE. 3. ALL SIGNS AND DEVICES USED MUST COMPLY WITH AUSTRALIAN STANDARDS AS2323. 4. THIS DOCUMENT IS COPYRIGHT © PROPERTY OF CATO LOGISTICS P/L. THIS DRAWING SHALL ONLY BE USED FOR THE PURPOSE FOR WHICH IT IS INTENDED. UNAUTHORIZED USE OF THIS DRAWING IS PROHIBITED.			COUNCIL: CITY OF SYDNEY	INSW <input type="checkbox"/>	CLOSURE OUT: 0100	REV: 1.0	
			ROAD OCCUPANCY LICENCE: TMC requires minimum 10 business days to assess and approve ROLs, this may change due to stake holders requirements.	OTHER <input checked="" type="checkbox"/>	PACK DOWN: 0100 - 0130	EVENT DATE: SAT 01 FEB 2025	
					NOTE: The event schedule will affect the pack-down estimate. Please be aware that these times could change due to vendor delays or an alteration of event plans.	PLAN DATE: FRI 05 JUL 2024	



TRAFFIC GUIDANCE SCHEME FOR EVENT

MANIFEST	
CONES	X 8
ROAD CLOSED AHEAD	X 2
DETOUR AHEAD	X 2
DETOUR	X 2
DETOUR	X 2
DETOUR	X 2

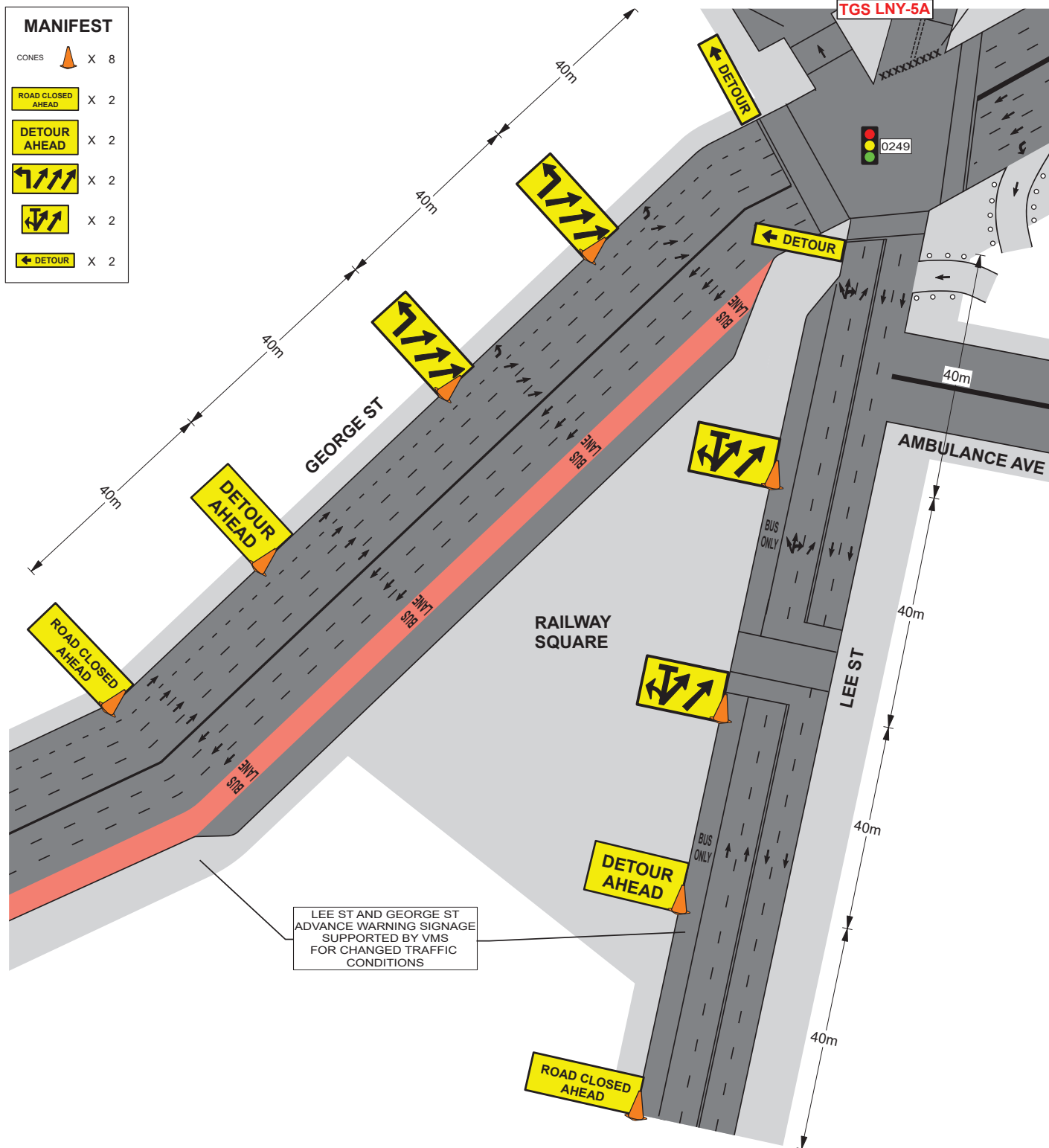

DRAWN BY: MICHAEL PARKER	TCT 0050831	<i>Mark</i>	<input checked="" type="checkbox"/> CLOSURE <input type="checkbox"/> BARRICADES <input type="checkbox"/> LANE MERGE	PROJECT: SYDNEY LUNAR STREETS 2025	APPROVAL REQUIRED: LOCAL <input checked="" type="checkbox"/>	EVENT TIMES: 1700 - 2200	PLAN No: LNY-6
APPROVED BY: KIERAN CATO	TCT 0040880	<i>Kieran Cato</i>	<input type="checkbox"/> STOP/SLOW <input type="checkbox"/> PEDESTRIAN <input type="checkbox"/> ROLLING BLK	CLIENT: CITY OF SYDNEY	STATE <input checked="" type="checkbox"/>	SET UP: 1100 - 1200	VARIANT: (A)
POLICY: Cato Location Services P/L do not accept responsibility of any traffic guidance scheme if the traffic management is not implemented by Cato Location Services P/L.			<input type="checkbox"/> DETOUR <input type="checkbox"/> PORTABLE SIGNS <input type="checkbox"/> BUS PLAN	LOCATION: GEORGE ST & LEE ST HAYMARKET	INSW <input type="checkbox"/>	CLOSURE IN: 1200	TYPE: TGS
1. THIS TRAFFIC GUIDANCE SCHEME HAS BEEN DRAWN IN ACCORDANCE WITH AS 1743 AND TRAFFIC CONTROL BY WORKSHEET MANUAL V6.1.			<input type="checkbox"/> VMS <input type="checkbox"/> CONTRA FLOW <input type="checkbox"/> SIGNAGE PLAN	CONTACT: JESSICA GOOD	OTHER <input checked="" type="checkbox"/>	CLOSURE OUT: 0100	REV: 1.0
2. SIGNS & DEVICES ARE TO BE PLACED IN ACCORDANCE WITH THIS STANDARD AS 1743.2.			<input type="checkbox"/> ALL SIGNS AND DEVICES USED MUST COMPLY WITH AUSTRALIA STANDARD AS 1743.2.	PHONE: 0414 733 705	ROAD OCCUPANCY LICENCE: TMC requires minimum 10 business days to assess and approve ROLs, this may change due to stake holders requirements	PACK DOWN: 0100 - 0130	EVENT DATE: SAT 01 FEB 2025
3. THIS DOCUMENT IS COPYRIGHT / PROPERTY OF CATO LOGISTICS PTY LTD. THIS DRAWING SHALL ONLY BE USED FOR THE PURPOSE FOR WHICH IT IS INTENDED. UNAUTHORISED USE OF THIS DRAWING IS PROHIBITED.				COUNCIL: CITY OF SYDNEY	NOTE: The event schedule will affect the pack-down estimate. Please be aware that these times could change due to vendor delays or an alteration of event plans.		PLAN DATE: FRI 05 JUL 2024



TRAFFIC GUIDANCE SCHEME FOR EVENT

MANIFEST	
TC	X 1
CONES	X 1
LOCAL TRAFFIC ONLY	X 1
ONLY	X 1

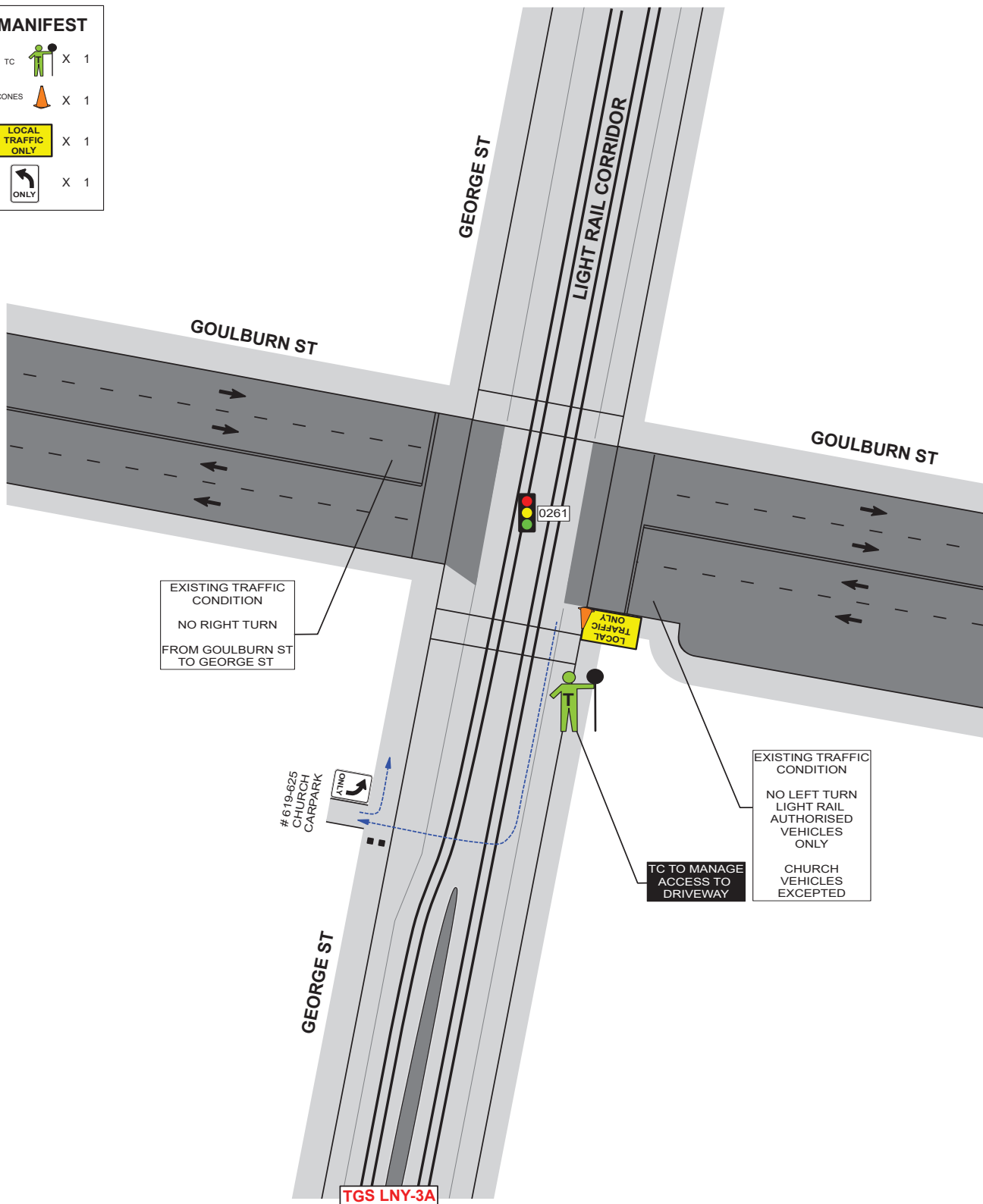

DRAWN BY: MICHAEL PARKER	TCT 0050831	<i>Michael Parker</i>	<input checked="" type="checkbox"/> CLOSURE	<input type="checkbox"/> BARRICADES	<input type="checkbox"/> LANE MERGE	PROJECT: SYDNEY LUNAR STREETS 2025	APPROVAL REQUIRED:	EVENT TIMES: 1700 - 2200	PLAN No: LNY-7
APPROVED BY: KIERAN CATO	TCT 0040880	<i>Kieran Cato</i>	<input type="checkbox"/> STOP/SLOW	<input type="checkbox"/> PEDESTRIAN	<input type="checkbox"/> ROLLING BLK	CLIENT: CITY OF SYDNEY	LOCAL <input checked="" type="checkbox"/>	SET UP: 1145 - 1200	VARIANT: (A)
POLICY: Cato Location Services P/L do not accept responsibility of any traffic guidance scheme if the traffic management is not implemented by Cato Location Services P/L.			<input type="checkbox"/> DETOUR	<input type="checkbox"/> PORTABLE SIGNS	<input type="checkbox"/> BUS PLAN	LOCATION: GEORGE ST & GOULBURN ST SYDNEY	STATE <input checked="" type="checkbox"/>	CLOSURE IN: 1200	TYPE: TGS
1. THIS TRAFFIC GUIDANCE SCHEME HAS BEEN DRAWN IN ACCORDANCE WITH AS 1742.3 AND TRAFFIC CONTROL BY WORKSHEET MANUAL V6.1.			<input type="checkbox"/> VMS	<input type="checkbox"/> CONTRA FLOW	<input type="checkbox"/> SIGNAGE PLAN	CONTACT: JESSICA GOOD	INSW <input type="checkbox"/>	CLOSURE OUT: 0100	REV: 1.0
2. SIGNS & DEVICES ARE TO BE PLACED IN ACCORDANCE WITH THIS TGS MODIFICATION UNLESS MADE BY PERSONS HOLDING A 'RMS' 'PRINT' QUALIFICATION ONLY.			3. ALL SIGNS AND DEVICES USED MUST COMPLY WITH AUSTRALIA STANDARD AS1742.3			PHONE: 0414 733 705	OTHER <input checked="" type="checkbox"/>	PACK DOWN: 0100 - 0130	EVENT DATE: SAT 01 FEB 2025
4. THIS DOCUMENT IS COPYRIGHT / PROPERTY OF CATO LOGISTICS P/L. THIS DRAWING SHALL ONLY BE USED FOR THE PURPOSE FOR WHICH IT IS INTENDED. UNAUTHORISED USE OF THIS DRAWING IS PROHIBITED.			5. THIS DOCUMENT IS COPYRIGHT / PROPERTY OF CATO LOGISTICS P/L. THIS DRAWING SHALL ONLY BE USED FOR THE PURPOSE FOR WHICH IT IS INTENDED. UNAUTHORISED USE OF THIS DRAWING IS PROHIBITED.			COUNCIL: CITY OF SYDNEY	ROAD OCCUPANCY LICENCE: TMC requires minimum 10 business days to assess and approve ROLs, this may change due to stake holders requirements	NOTE: The event schedule will affect the pack-down estimate. Please be aware that these times could change due to vendor delays or an alteration of event plans.	PLAN DATE: FRI 05 JUL 2024



TRAFFIC GUIDANCE SCHEME FOR VMS

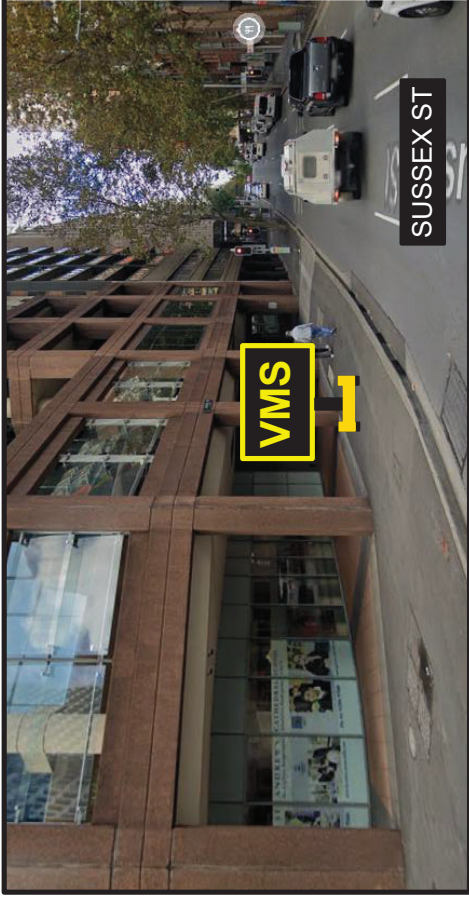
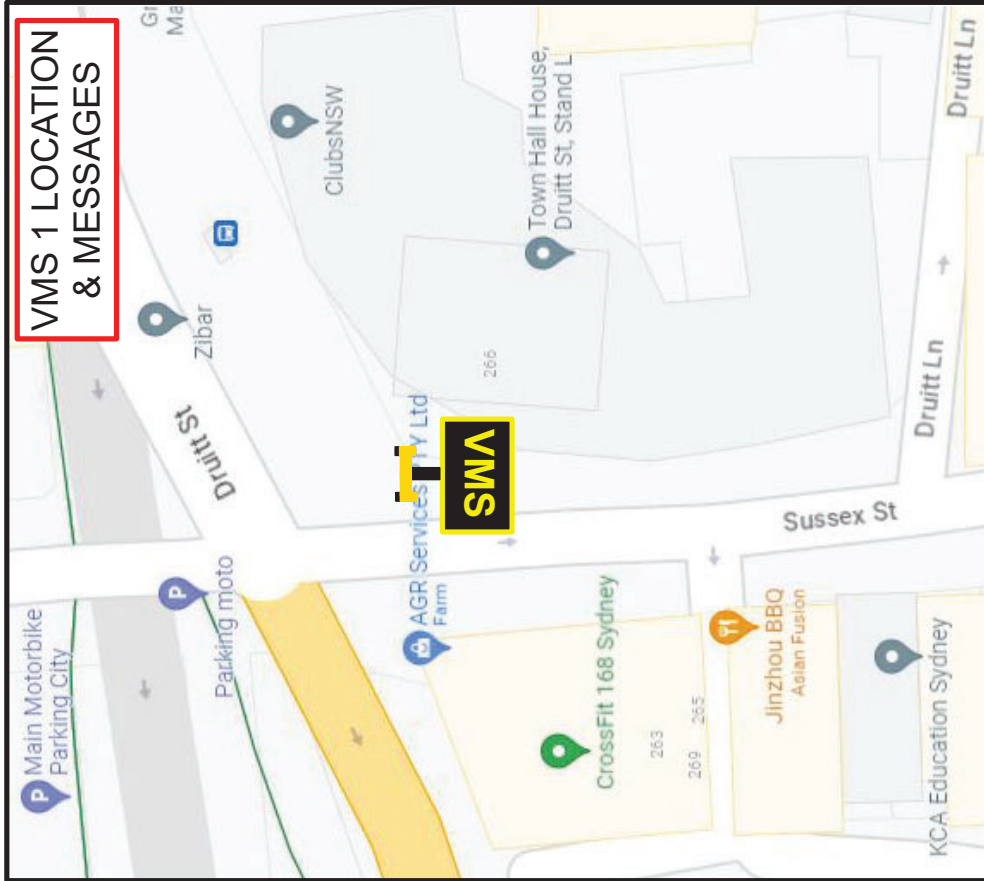

PRIOR TO EVENT
From Mon 20th January till
1130 on Sat 1st February 2025

**SPECIAL
EVENT
SAT 01 FEB**

**SUSSEX, HAY
& HARBOUR STS
CLOSED
SAT 01 FEB**

EVENT DAYS

From 1130 on Sat 1st February till
0100 on Sun 2nd February 2025

**SUSSEX ST
CLOSED
EXPECT DELAYS**

**SUSSEX ST
CLOSED
USE BATHURST**

DRAWN BY: MICHAEL PARKER	TCT 0050831	<i>Michael Parker</i>	APPROVAL REQUIRED:	<input checked="" type="checkbox"/> LOCAL	<input type="checkbox"/> STATE	<input type="checkbox"/> INSW	<input type="checkbox"/> OTHER	INSTALL: 20 JAN 2025	DE INSTALL: 02 FEB 2025	PLAN No: LNY-8	
APPROVED BY: KIERAN CATO	TCT 0040880	<i>Kieran Cato</i>	<input checked="" type="checkbox"/> LOCAL	<input checked="" type="checkbox"/> STATE	<input type="checkbox"/> INSW	<input type="checkbox"/> OTHER	<input type="checkbox"/> ROAD OCCUPANCY LICENCE: TMC requires minimum 10 business days to assess and issue a licence for display or an alteration of event plans.	APPROVAL REQUIRED:	<input checked="" type="checkbox"/> LOCAL	<input type="checkbox"/> STATE	
POLICY: Cato Location Services P/L do not accept responsibility of any traffic guidance scheme if the traffic management is not implemented by Cato Location Services P/L.			PROJECT: SYDNEY LUNAR STREETS 2025			CLIENT: CITY OF SYDNEY			LOCATION: DRUITT ST & SUSSEX ST SYDNEY		
1. THIS TRAFFIC GUIDANCE SCHEME HAS BEEN DEVELOPED IN ACCORDANCE WITH THE TRAFFIC CONTROL AND TRAFFIC CONTROL IN ROADWORKS MANUAL V1.1. QUALIFICATION ONLY. MAKE UP PERSONS HOLDING ANMS 1742HP STANDARD 17423			2. SIGNS & DEVICES ARE TO BE PLACED IN ACCORDANCE WITH THE TOS.			3. ALL SIGNS AND DEVICES USED MUST COMPLY WITH AUSTRALIA STANDARD AS17423			4. THIS DOCUMENT IS COPYRIGHT PROPERTY OF CATO LOGISTICS WHICH IT IS INTENDED. UNAUTHORISED USE OF THIS DRAWING IS PROHIBITED.		
			CONTACT: JESSICA GOOD			PHONE: 0430 352 311			EVENT DATE: SAT 01 FEB 2025		
			ORIGINAL SIZE: A4 LANDSCAPE			COUNCIL: CITY OF SYDNEY			DATE: THU 13 JUN 2024		
			NTS						REVISIONS: (A) VMS 0.0		



TRAFFIC GUIDANCE SCHEME FOR VMS

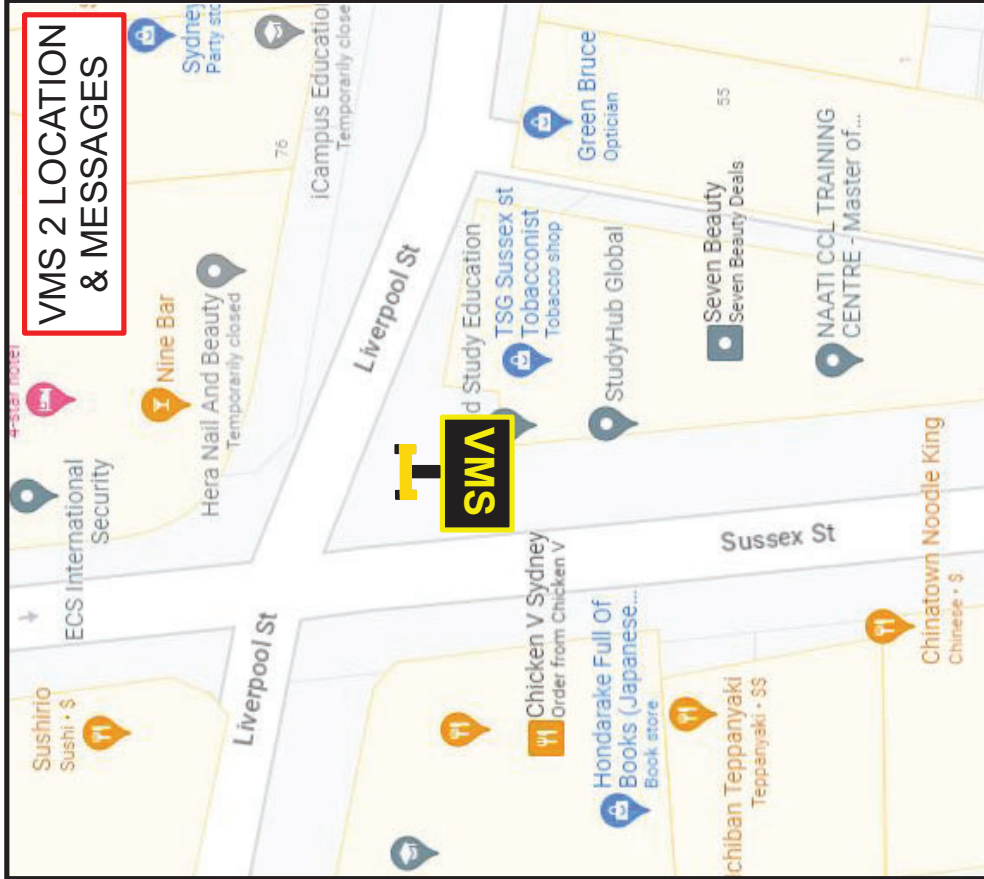

PRIOR TO EVENT
From Mon 20th January till 1130 on Sat 1st February 2025

SPECIAL EVENT SUSSEX, HAY & HARBOUR STS SAT 01 FEB

SUSSEX, HAY & HARBOUR STS CLOSED SAT 01 FEB

EVENT DAYS
From 1130 on Sat 1st February till 0100 on Sun 2nd February 2025

SPECIAL EVENT SUSSEX, HAY & HARBOUR STS CLOSED

NOVOTEL & HOLIDAY INN ACCESS VIA HARBOUR ST

DRAWN BY:	MICHAEL PARKER	TCT 0050831	<i>M Parker</i>
APPROVED BY:	KIERAN CATO	TCT 0040880	<i>K Cato</i>
POLICY: Cato Location Services P/L do not accept responsibility of any traffic guidance scheme if the traffic management is not implemented by Cato Location Services P/L.			
PROJECT:		SYDNEY LUNAR STREETS 2025	
CLIENT:		CITY OF SYDNEY	
LOCATION:		LIVERPOOL ST & SUSSEX ST SYDNEY	
CONTACT:		PHONE:	0430 352 311
JESSICA GOOD		COUNCIL:	CITY OF SYDNEY
ORIGINAL SIZE:		A4 LANDSCAPE	
NTS			
APPROVAL REQUIRED:	LOCAL <input type="checkbox"/>	STATE <input checked="" type="checkbox"/>	OTHER <input type="checkbox"/>
ROAD OCCUPANCY LICENCE:	TMC requires minimum 10 business days to assess and issue licence for display or an alteration of event plans.		
NOTE:	The event schedule will affect the peak-down estimate. Please be aware that these times are estimates only and subject to change or alteration of event plans.		
INSTALL:	20 JAN 2025	DE INSTALL:	02 FEB 2025
PLAN No:	LNY-9		
VARIANT:	(A)	TYPE:	VMS
REV:	0.0		
EVENT DATE:	SAT 01 FEB 2025		
DATE:	THU 13 JUN 2024		



TRAFFIC GUIDANCE SCHEME FOR VMS

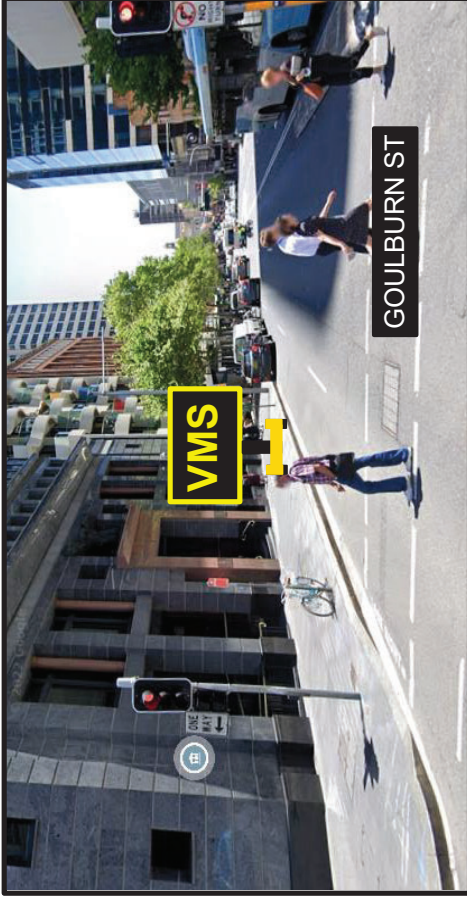
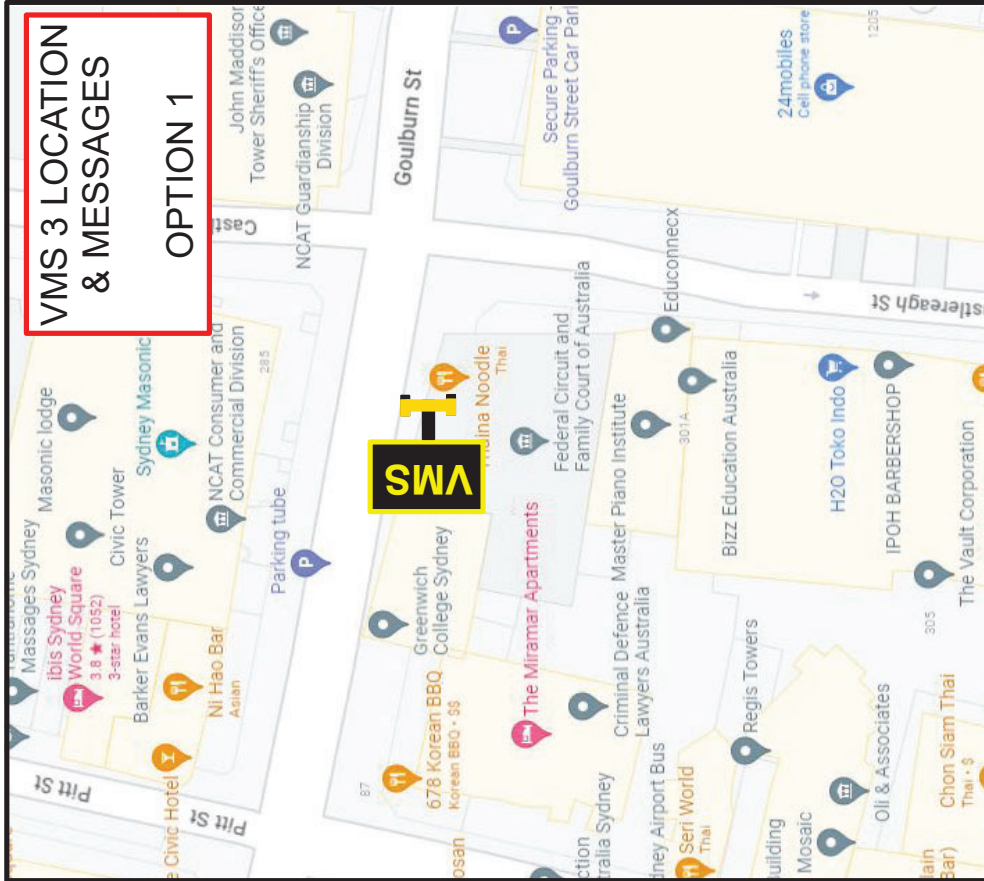

PRIOR TO EVENT
From Mon 20th January till 1130 on Sat 1st February 2025

SPECIAL EVENT SUSSEX, HAY & HARBOUR STS SAT 01 FEB

SUSSEX, HAY & HARBOUR STS CLOSED SAT 01 FEB

EVENT DAYS
From 1130 on Sat 1st February till 0100 on Sun 2nd February 2025

SPECIAL EVENT SUSSEX, HAY & HARBOUR STS CLOSED

NOVOTEL & HOLIDAY INN ACCESS VIA GOULBURN ST

DRAWN BY: MICHAEL PARKER	TCT 0050831	<i>Michael Parker</i>	APPROVAL REQUIRED: LOCAL <input checked="" type="checkbox"/> STATE <input checked="" type="checkbox"/> INSW <input type="checkbox"/> OTHER <input type="checkbox"/>	INSTALL: 20 JAN 2025	DE INSTALL: 02 FEB 2025	PLAN No: LNY-10
APPROVED BY: KIERAN CATO	TCT 0040880	<i>Kieran Cato</i>	ROAD OCCUPANCY LICENCE: TMC requires minimum 10 business days to assess and issue a licence for display or an alteration of event plans.	NOTE: The event schedule will affect the peak-down estimate. Please be aware that these times may vary due to the nature of the event or an alteration of event plans.	EVENT DATE: SAT 01 FEB 2025	DATE: THU 13 JUN 2024
POLICY: Cato Location Services P/L do not accept responsibility of any traffic guidance scheme if the traffic management is not implemented by Cato Location Services P/L.			PROJECT: SYDNEY LUNAR STREETS 2025			
CLIENT: CITY OF SYDNEY			LOCATION: GOULBURN ST & CASTLEREAGH ST SYDNEY			
CONTACT: JESSICA GOOD			PHONE: 0430 352 311			
ORIGINAL SIZE: A4 LANDSCAPE			COUNCIL: CITY OF SYDNEY			
UNAUTHORISED USE OF THIS DRAWING IS PROHIBITED			<input type="checkbox"/> CLOSURE <input type="checkbox"/> WMS <input type="checkbox"/> ROLLING BLOCK <input type="checkbox"/> ONE WAY <input type="checkbox"/> THIS PLAN <input type="checkbox"/> CHANGE PLAN <input type="checkbox"/> STOP/NO STOP <input type="checkbox"/> DEFEAT TRAIN <input type="checkbox"/> BARRICADE <input type="checkbox"/> PORTABLE SIGNS <input type="checkbox"/> PORTABLE SIGNS <input type="checkbox"/> DEFEAT <input type="checkbox"/> CONTRA FLOW <input type="checkbox"/> PORTABLE SIGNS <input type="checkbox"/> PORTABLE SIGNS			





TRAFFIC GUIDANCE SCHEME FOR VMS

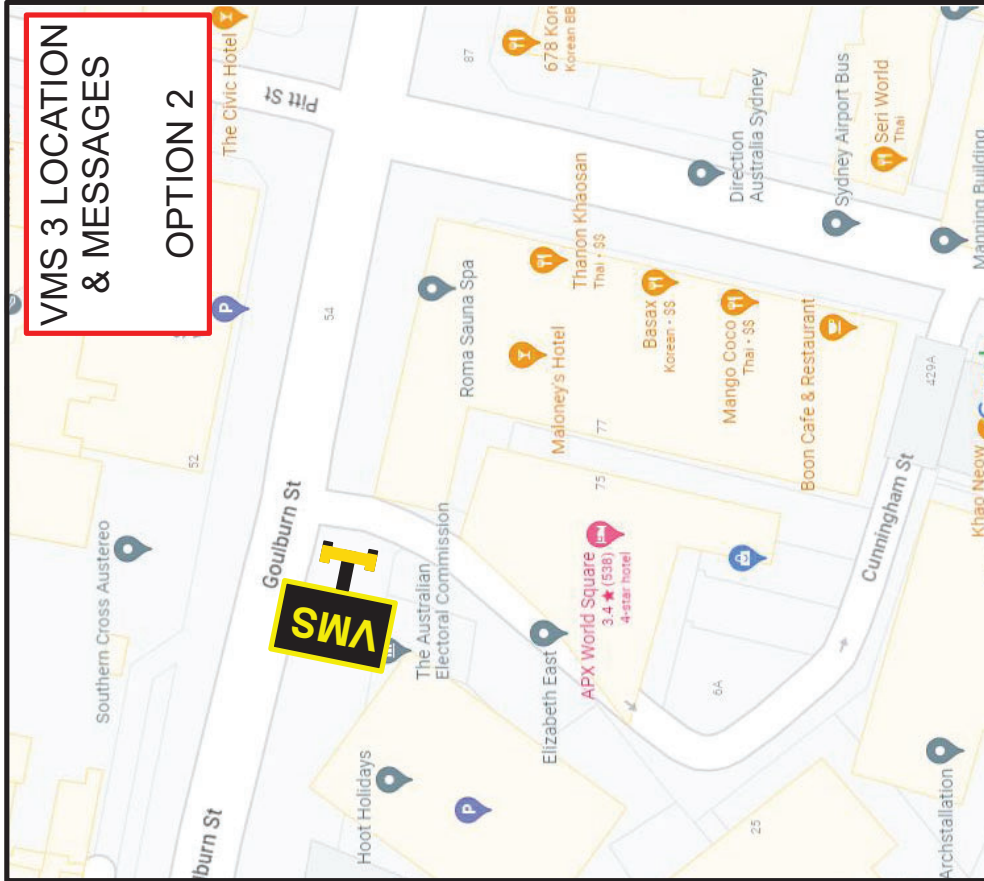

<p>PRIOR TO EVENT From Mon 20th January till 1130 on Sat 1st February 2025</p> <p>SPECIAL EVENT SAT 01 FEB</p> <p>SUSSEX, HAY & HARBOUR STS CLOSED SAT 01 FEB</p>	<p>EVENT DAYS From 1130 on Sat 1st February till 0100 on Sun 2nd February 2025</p> <p>SPECIAL EVENT SUSSEX, HAY & HARBOUR STS CLOSED</p> <p>NOVOTEL & HOLIDAY INN ACCESS VIA GOULBURN ST</p>
--	---

<p>DRAWN BY: MICHAEL PARKER TCT: 0050831</p> <p>APPROVED BY: KIERAN CATO TCT: 0040880</p>	<p>PROJECT: SYDNEY LUNAR STREETS 2025 CLIENT: CITY OF SYDNEY LOCATION: GOULBURN ST & CASTLEREAGH ST SYDNEY</p> <p>CONTACT: JESSICA GOOD PHONE: 0430 352 311 COUNCIL: CITY OF SYDNEY ORIGINAL SIZE: A4 LANDSCAPE</p>	<p>INSTALL: 20 JAN 2025 DE INSTALL: 02 FEB 2025</p> <p>PLAN No: LNY-10</p> <p>VARIANT: (B) TYPE: VMS REV: 0.0</p> <p>EVENT DATE: SAT 01 FEB 2025 DATE: THU 13 JUN 2024</p>
<p>APPROVAL REQUIRED:</p> <p>LOCAL <input type="checkbox"/> STATE <input checked="" type="checkbox"/> INSW <input type="checkbox"/> OTHER <input type="checkbox"/></p> <p>ROAD OCCUPANCY LICENCE: TMC requires minimum 10 business days to assess and issue a licence for display or an alteration of event plans.</p>		<p>NOTE: The event schedule will affect the pack-down estimate. Please be aware that these times are for display or an alteration of event plans.</p>
<p>POLICY: Cato Location Services P/L do not accept responsibility of any traffic guidance scheme if the traffic management is not implemented by Cato Location Services P/L.</p>		



CA+O

TRAFFIC GUIDANCE SCHEME FOR VMS

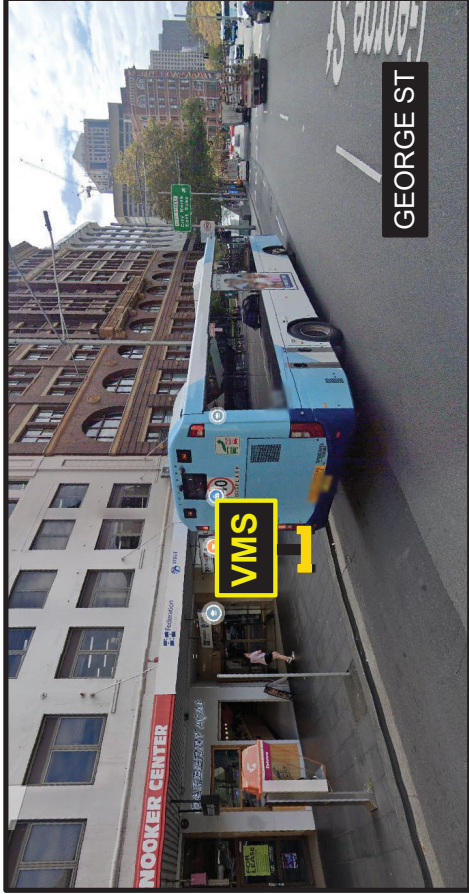
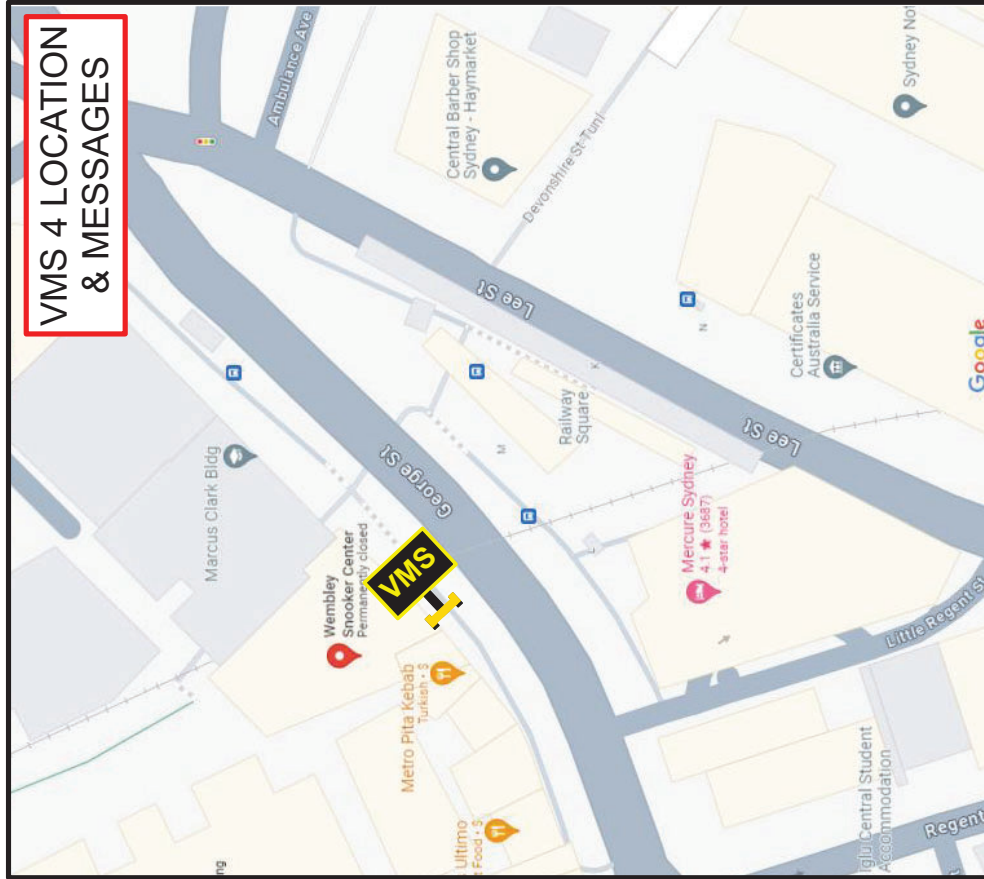

PRIOR TO EVENT
From Mon 20th January till 1130 on Sat 1st February 2025

SPECIAL EVENT SAT 01 FEB

GEORGE ST CLOSED SAT 01 FEB

EVENT DAYS
From 1130 on Sat 1st February till 0100 on Sun 2nd February 2025

GEORGE ST CLOSED

LOCAL ACCESS VIA QUAY ST

DRAWN BY:	MICHAEL PARKER	TCT 0050831	<i>Michael Parker</i>
APPROVED BY:	KIERAN CATO	TCT 0040880	<i>Kieran Cato</i>

POLICY: Cato Location Services P/L do not accept responsibility of any traffic guidance scheme if the traffic management is not implemented by Cato Location Services P/L

PROJECT:	SYDNEY LUNAR STREETS 2025
CLIENT:	CITY OF SYDNEY
LOCATION:	GEORGE ST HAYMARKET
CONTACT:	JESSICA GOOD
PHONE:	0430 352 311
ORIGINAL SIZE:	CITY OF SYDNEY
NTS 1:41 LANDSCAPE	

APPROVAL REQUIRED:	LOCAL <input checked="" type="checkbox"/>	STATE <input checked="" type="checkbox"/>	INSW <input type="checkbox"/>	OTHER <input type="checkbox"/>
ROAD OCCUPANCY LICENCE:	TMC requires minimum 10 days notice to be given to approve ROLA. In any change due to stable holders requirements			

INSTALL:	20 JAN 2025	DE INSTALL:	02 FEB 2025	PLAN NO:	LNy-11
VARIANT:	(A)	TYPE:	VMS	REV:	1.0
EVENT DATE:	SAT 01 FEB 2025				
DATE:	FRI 05 JUL 2024				

NOTE: The event schedule will affect the peak-down times for the event. Changes could change date to vendor delays or an alteration of event plans.

CA+O

TRAFFIC GUIDANCE SCHEME FOR VMS

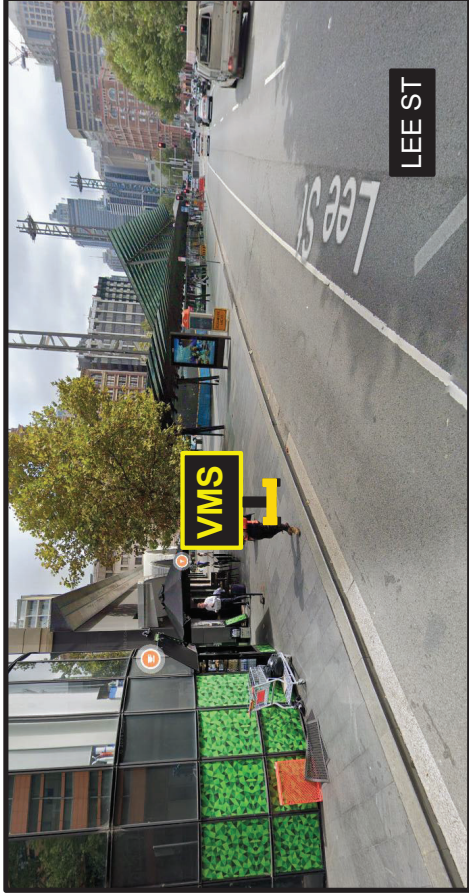
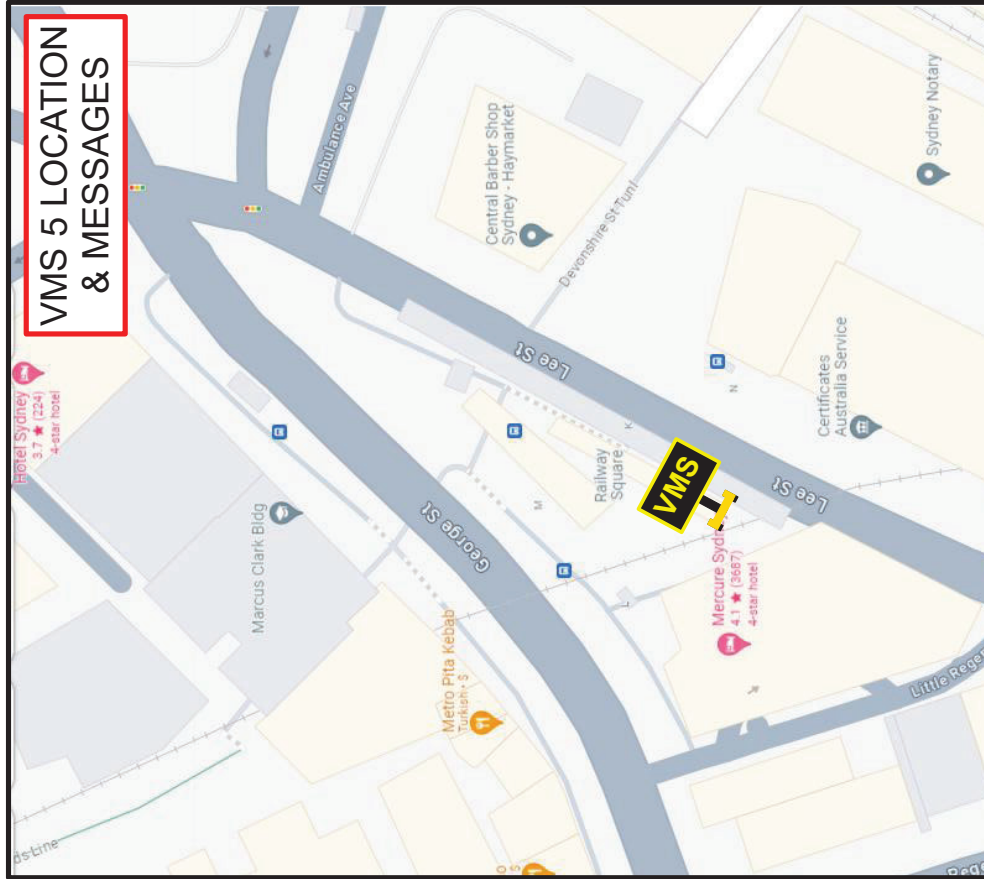

PRIOR TO EVENT
From Mon 20th January till
1130 on Sat 1st February 2025

**SPECIAL
EVENT
SAT 01 FEB**

**GEORGE ST
CLOSED
SAT 01 FEB**

EVENT DAYS
From 1130 on Sat 1st February till
0100 on Sun 2nd February 2025

**GEORGE ST
CLOSED**

**LOCAL ACCESS
VIA QUAY ST**



DRAWN BY: MICHAEL PARKER	TCT 0050831	<i>Michael Parker</i>	PROJECT: SYDNEY LUNAR STREETS 2025	INSTALL: 20 JAN 2025	PLAN No: LNY-12
APPROVED BY: KIERAN CATO	TCT 0040880	<i>Kieran Cato</i>	CLIENT: CITY OF SYDNEY	DE INSTALL: 02 FEB 2025	VARIANT: (A)
<p>POLICY: Cato Location Services P/L do not accept responsibility of any traffic guidance scheme if the traffic management is not implemented by Cato Location Services P/L</p>			LOCATION: LEE ST HAYMARKET	TYPE: VMS	REV: 1.0
<p>1. THIS TRAFFIC GUIDANCE SCHEME HAS BEEN DRAWN IN ACCORDANCE WITH AS 1742.5 AND TRAFFIC CONTROL AT WORKSITES MANUAL V1.1. MODIFICATION MAY BE MADE BY PERSONS HOLDING A RMS 'TRIZMP' QUALIFICATION ONLY.</p> <p>2. SIGNS & DEVICES ARE TO BE PLACED IN ACCORDANCE WITH RMS ISS STANDARD AS 1742.3</p> <p>3. ALL SIGNS AND DEVICES USED MUST COMPLY WITH AUSTRALIA STANDARD AS 1742.3</p> <p>4. THIS DOCUMENT IS COPYRIGHT / PROPERTY OF CATO LOGISTICS PTY/LTD. THIS DRAWING SHALL ONLY BE USED FOR THE PURPOSE FOR WHICH IT IS INTENDED.</p> <p>UNAUTHORIZED USE OF THIS DRAWING IS PROHIBITED.</p>			ROAD OCCUPANCY LICENCE: TMC requires minimum 10 days notice to be given to approve ROLA. In any change due to stable holders requirements	EVENT DATE: SAT 01 FEB 2025	DATE: FRI 05 JUL 2024
<p>CONTACT: JESSICA GOOD PHONE: 0430 352 311</p> <p>COUNCIL: CITY OF SYDNEY</p>			APPROVAL REQUIRED:	NOTE: The event schedule will affect the peak-down times for the event. Any change could change due to vendor delays or an alteration of event plans.	
<p>LEGEND:</p> <p><input type="checkbox"/> CLOSURE <input type="checkbox"/> VMS <input type="checkbox"/> ROLLING BLOCK <input type="checkbox"/> ONE MERGE <input type="checkbox"/> ONE WAY</p> <p><input type="checkbox"/> DETOUR <input type="checkbox"/> DETOUR <input type="checkbox"/> DETOUR <input type="checkbox"/> DETOUR <input type="checkbox"/> DETOUR <input type="checkbox"/> DETOUR</p> <p><input type="checkbox"/> FIDELITY <input type="checkbox"/> FIDELITY <input type="checkbox"/> FIDELITY <input type="checkbox"/> FIDELITY <input type="checkbox"/> FIDELITY <input type="checkbox"/> FIDELITY</p> <p><input type="checkbox"/> CONTRA FLOW <input type="checkbox"/> CONTRA FLOW <input type="checkbox"/> CONTRA FLOW <input type="checkbox"/> CONTRA FLOW <input type="checkbox"/> CONTRA FLOW <input type="checkbox"/> CONTRA FLOW</p> <p><input type="checkbox"/> PORTABLE SIGNS <input type="checkbox"/> PORTABLE SIGNS <input type="checkbox"/> PORTABLE SIGNS <input type="checkbox"/> PORTABLE SIGNS <input type="checkbox"/> PORTABLE SIGNS <input type="checkbox"/> PORTABLE SIGNS</p> <p><input type="checkbox"/> SIGN PLAN <input type="checkbox"/> SIGN PLAN <input type="checkbox"/> SIGN PLAN <input type="checkbox"/> SIGN PLAN <input type="checkbox"/> SIGN PLAN <input type="checkbox"/> SIGN PLAN</p> <p><input type="checkbox"/> ROADWORK PLAN <input type="checkbox"/> ROADWORK PLAN <input type="checkbox"/> ROADWORK PLAN <input type="checkbox"/> ROADWORK PLAN <input type="checkbox"/> ROADWORK PLAN <input type="checkbox"/> ROADWORK PLAN</p>					